

Excelleris Technologies:
Leading the Exchange of Health
Information Across the Community
of Care in British Columbia.



Connecting Healthcare Systems



Excelleris electronically connects healthcare providers and patients with vital healthcare information to support informed decision-making.

Excelleris did you know?

Is an extensive eHealth network that connects patients, providers and major public and private healthcare systems in B.C.

Operates B.C.'s most popular personal health information web portal (my ehealth).

Provides access to relevant data at the point of care through a secure web client (launchpad) or EMR.

Proven solution, in use today, by physicians and patients.

Connecting—Transmitting—Delivering

+200 

Types of Healthcare information types collected and distributed today (Laboratory, health records, medical imaging).

+20k 

Healthcare providers receive information electronically via Excelleris.

+10k 

Users register per week for Excelleris patient portals

+8m 

Healthcare transactions are securely managed through Excelleris per month.

+850k 

Patients registered to receive results online through our patient portals.

+800k 

Unique reports accessed by patients per month via Excelleris.

Secure - Scalable - Proven Backbone system



Connecting Healthcare Systems



The **Excelleris Cloud** is an extensive eHealth network connecting major health care systems and users in British Columbia.

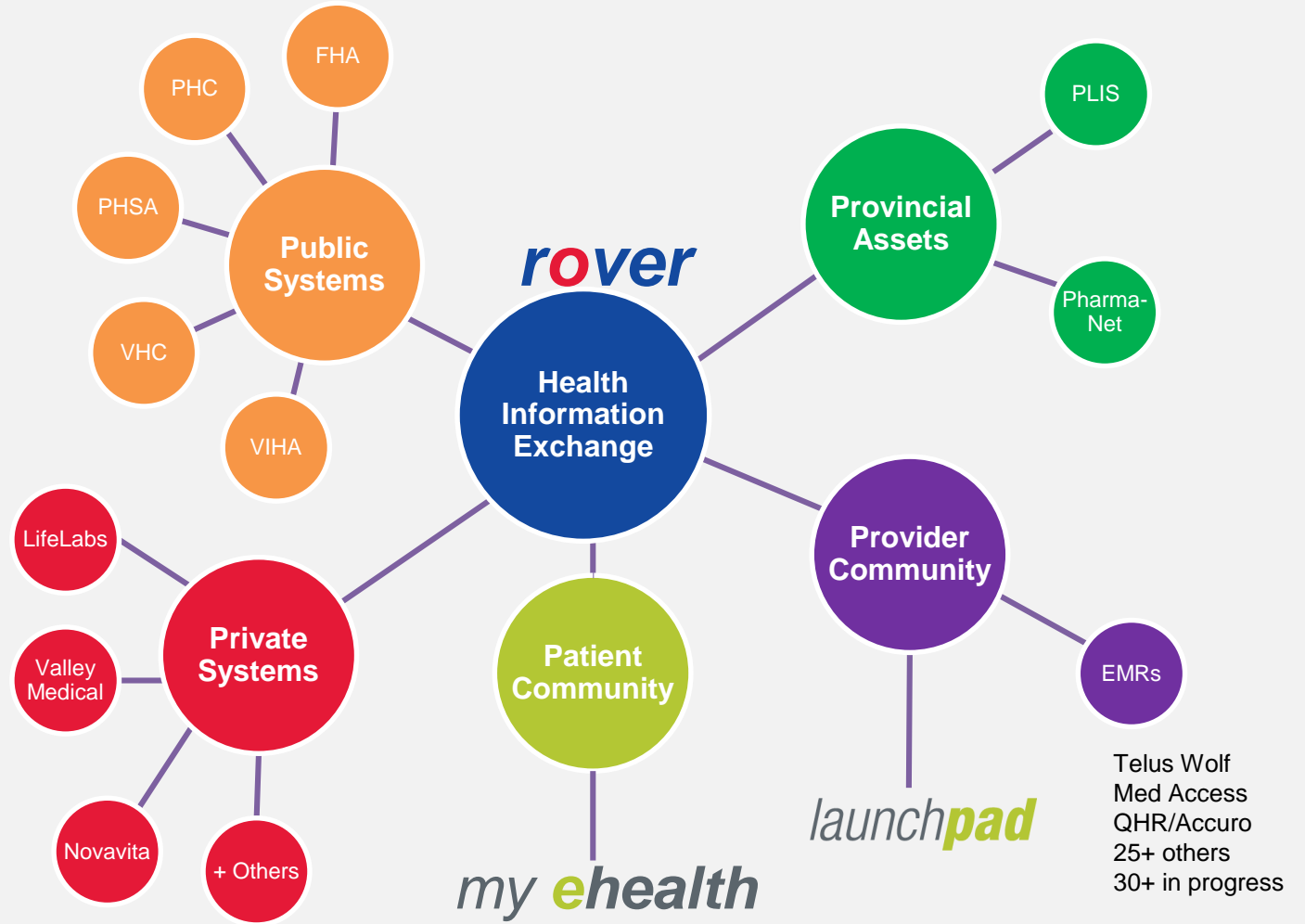

Our Vision
Patient Centered
Connected Care

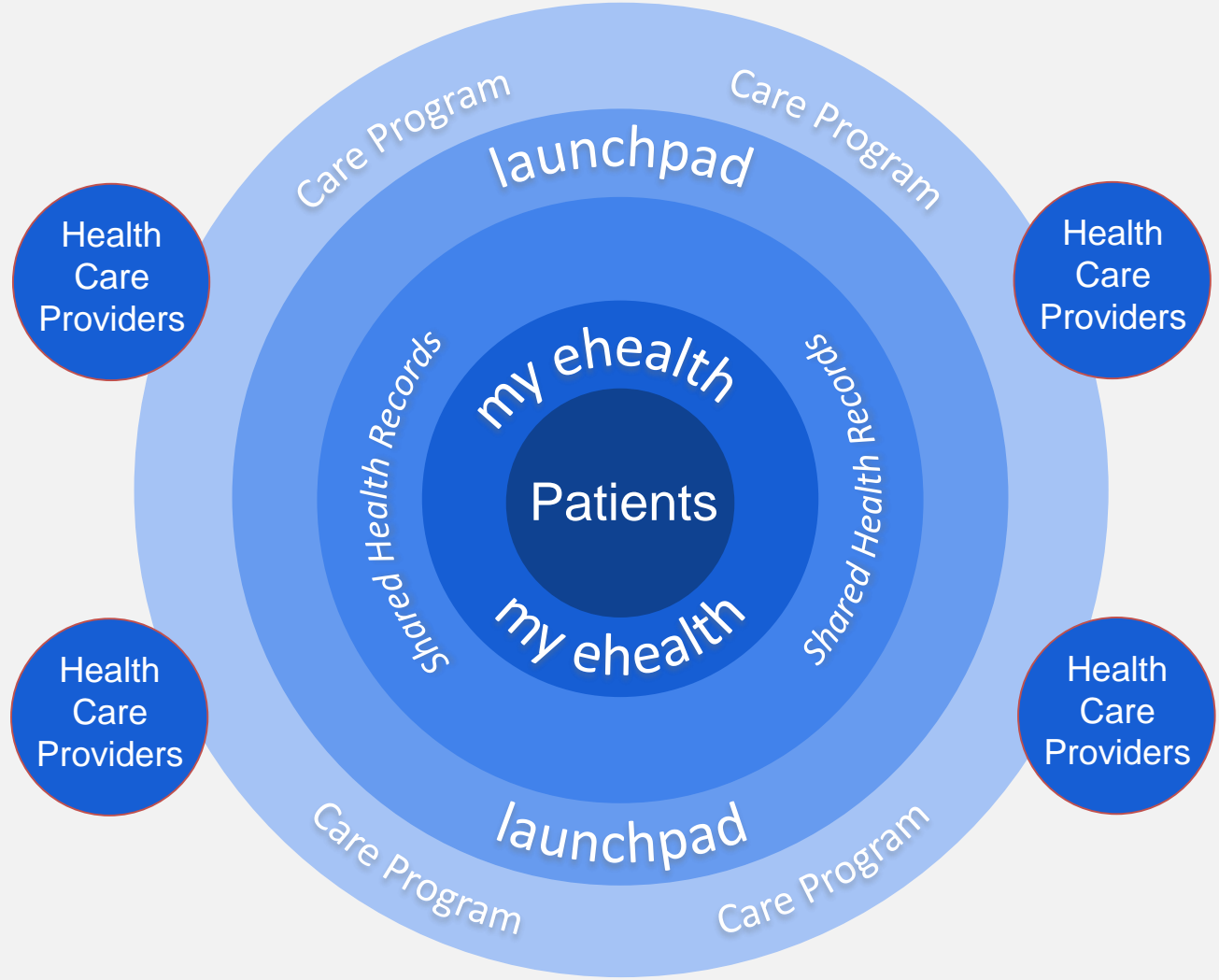

For physicians *launchpad* CT Care Team View

Jefferson, Jonathon
29yr, Male (BC 999 123 123) | DOB: Mar. 03, 1963 | Phone: 604-555-1234 | Mobile: 604-555-1234

Flagged Patients: 5 of 28

Summary | Patient Details | Reports | **Program Monitoring** | Pharmanet | Appointments | Event Log

Program: Alemtuzumab / Lemtrada Status: Suspended until 22-Jun-2017 Reason: Out of the country on vacation

Lemtrada ID: LEM-000123
First Infusion: 2016-11-23
Last Infusion: 2016-11-23

Days Until Due	Program Tests			Unacknowledged		
	Blood	TSH	Urine	Critical	Abnormal	Un Int
Due Date	-12 2016-12-23	22 2016-01-03	16 2016-01-03	2	3	2

NOTE: This program's abnormal and critical test results are based on the program's reference ranges and not the references ranges provided by the reporting labs.

Program Tests: Last 1 year

HCT (Anemia) NOTE: this chart and the associated alerts use the programs abnormal and critical reference ranges Notes: 7

Date	HCT (L/L)	Status
Jan 12 2016 00:00	0.45	Normal
Jan 12 2016 00:00	0.30	Abnormal
Jan 12 2016 00:00	0.18	Critical
Jan 12 2016 00:00	0.35	Normal
Jan 12 2016 00:00	0.35	Normal
Jan 12 2016 00:00	0.30	Abnormal
Jan 12 2016 00:00	0.45	Normal
Jan 12 2016 00:00	0.45	Normal
Jan 12 2016 00:00	0.15	Critical
Jan 12 2016 00:00	0.20	Abnormal
Jan 12 2016 00:00	0.15	Critical

HCT (Anemia) 0.45 L/L
Range: 3.50-5.00
Date: 2010 / 06 / 01
LIFELABS

For patients *my ehealth* Circle of Care

my ehealth DASHBOARD REPORTS PROGRAMS ANALYTICS FAQ SUPPORT MY ACCOUNT

Sharing My Reports with: 5 People

You have granted the following people shared access to view some of your my results reports. Shares automatically expire after 60 days. Expired shares are automatically deleted from the list after 1 year. Use the RENEW action to extend the expiry date by another 60 days and use REMOVE to cancel the shared report access.

Person	Shared Reports	Shared Date	Last Report View	Expiry Date	Actions
Alice Excelleris	All reports after 12 Dec 2016	12-Jan-2017	Pending	12-Jul-2017	REMOVE
Patrick Excelleris	Reports in selected date range 12 Dec 2016 – Jan 2017	12-Jan-2017	Pending	12-Jul-2017	REMOVE
Emily Excelleris	3 Selected reports	12-Jan-2017	12-Jan-2017	12-Jul-2017	REMOVE
Andrew Excelleris	1 selected report 10:42am 12 Dec 2016, Life labs	12-Jan-2017	12-Jan-2017	12-Jul-2017	REMOVE
Scott Excelleris	Reports in selected date range 10:42am 12 Dec 2016, Life labs	12-Jan-2017	12-Jan-2017	12-Jul-2017 (expired)	REMOVE

+ Add Another Share Cancel X

English | About Us | Privacy Policy | Terms of Use

© 2017 Excelleris Technologies Inc. All rights reserved. LifeLabs®



Connecting Healthcare Systems



Excelleris Technologies:
Leading the Exchange of Health
Information Across the Community
of Care in British Columbia.



Connecting Healthcare Systems

